EINFAMILIENWOHNHAUS MIT GARAGE

Dachneigung:	38°
Kniestock:	1 m
Wohnfläche:	145 m²

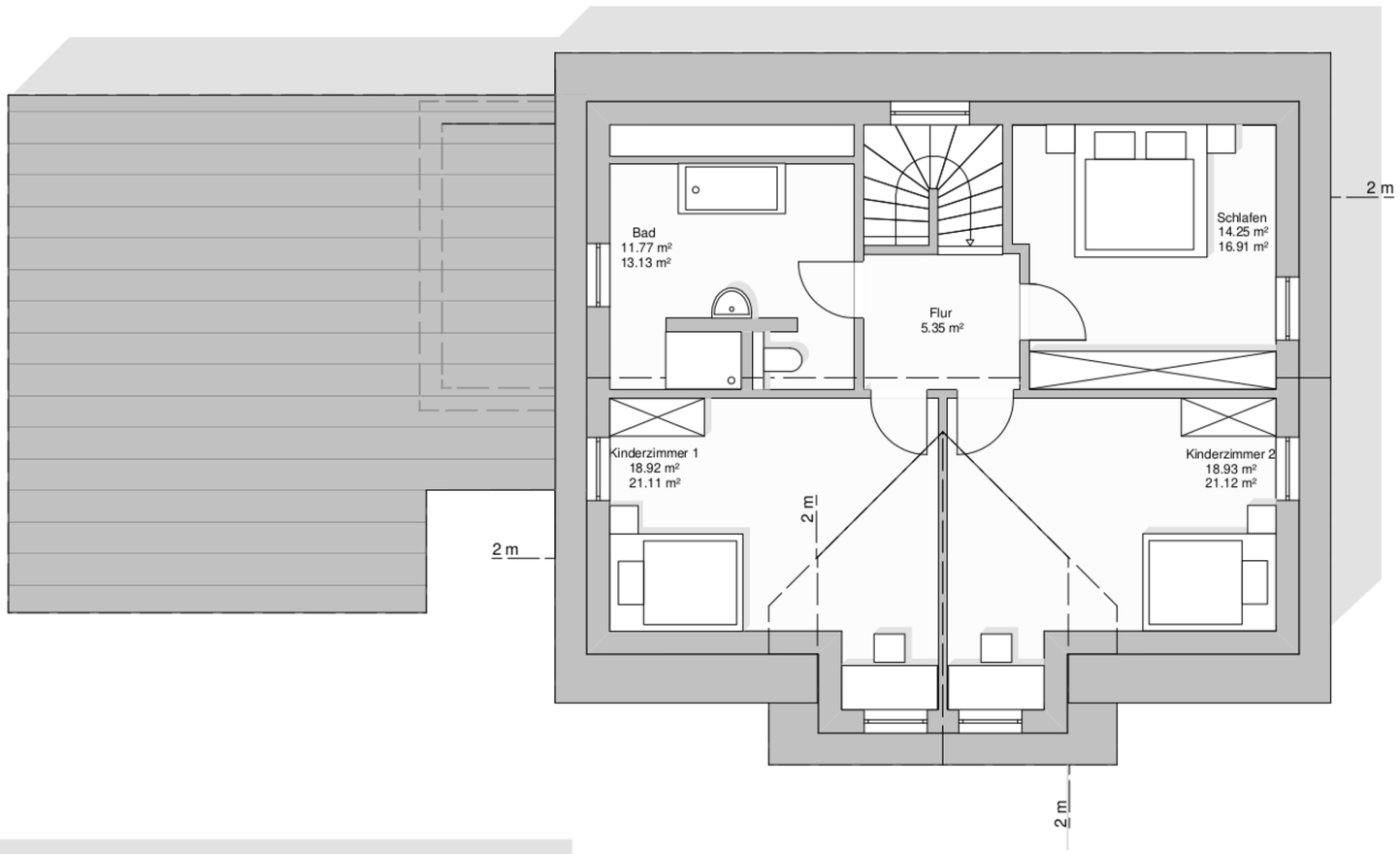

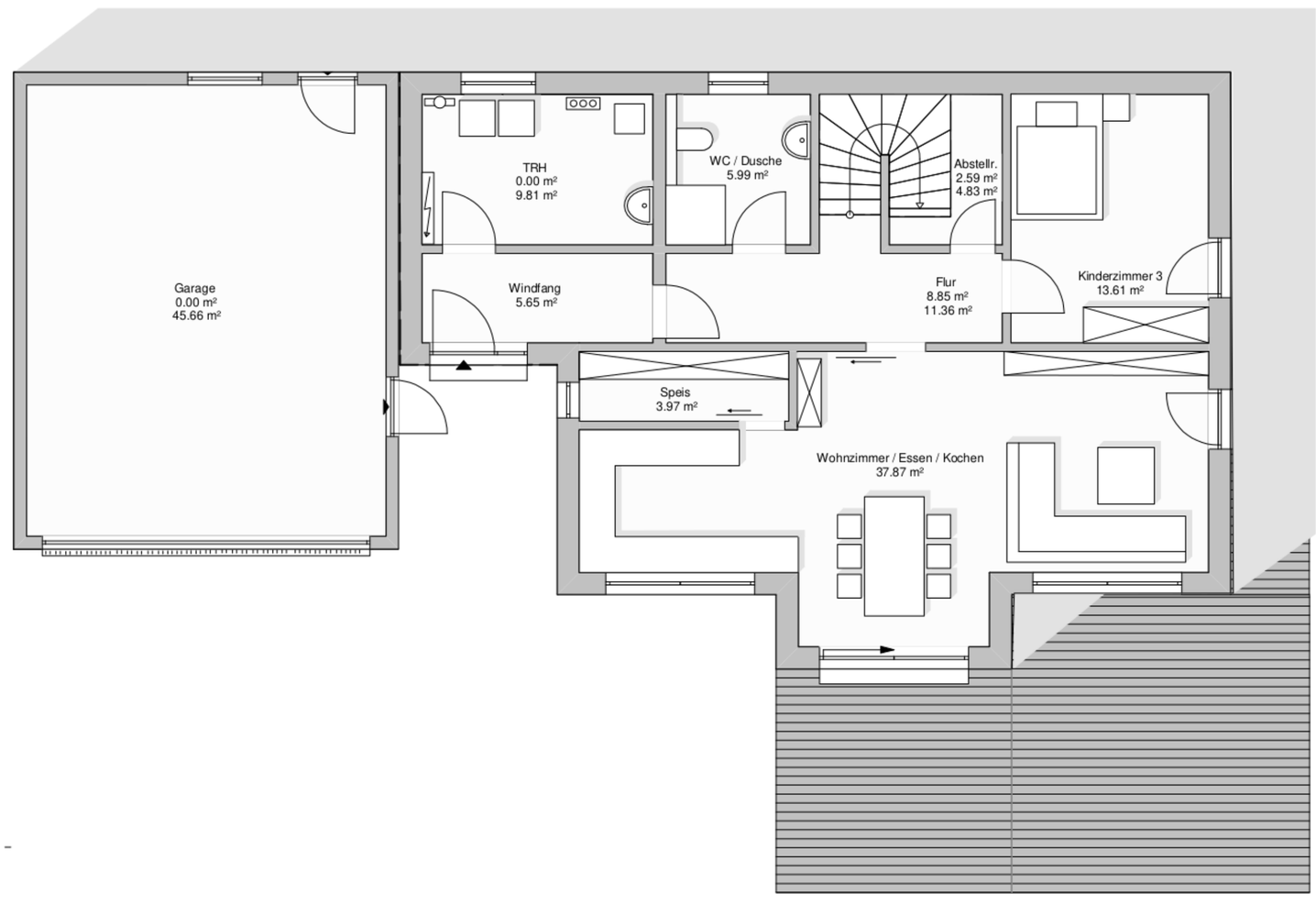

EYRICH-HALBIG
HOLZBAU GMBH