EINFAMILIENWOHNHAUS MIT EINLIEGERWOHNUNG UND GARAGE

Dachneigung:	5°
Kniestock:	2,68 m
Wohnfläche:	218 m²

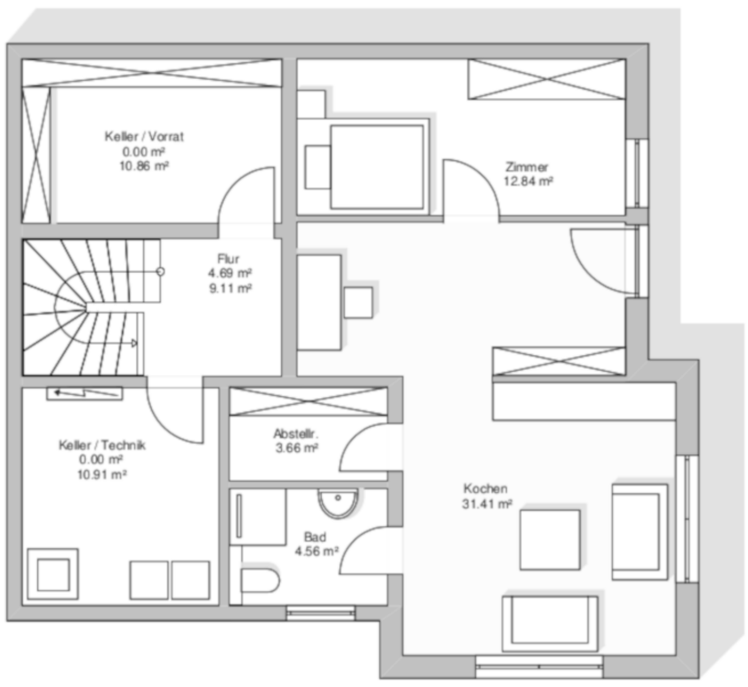

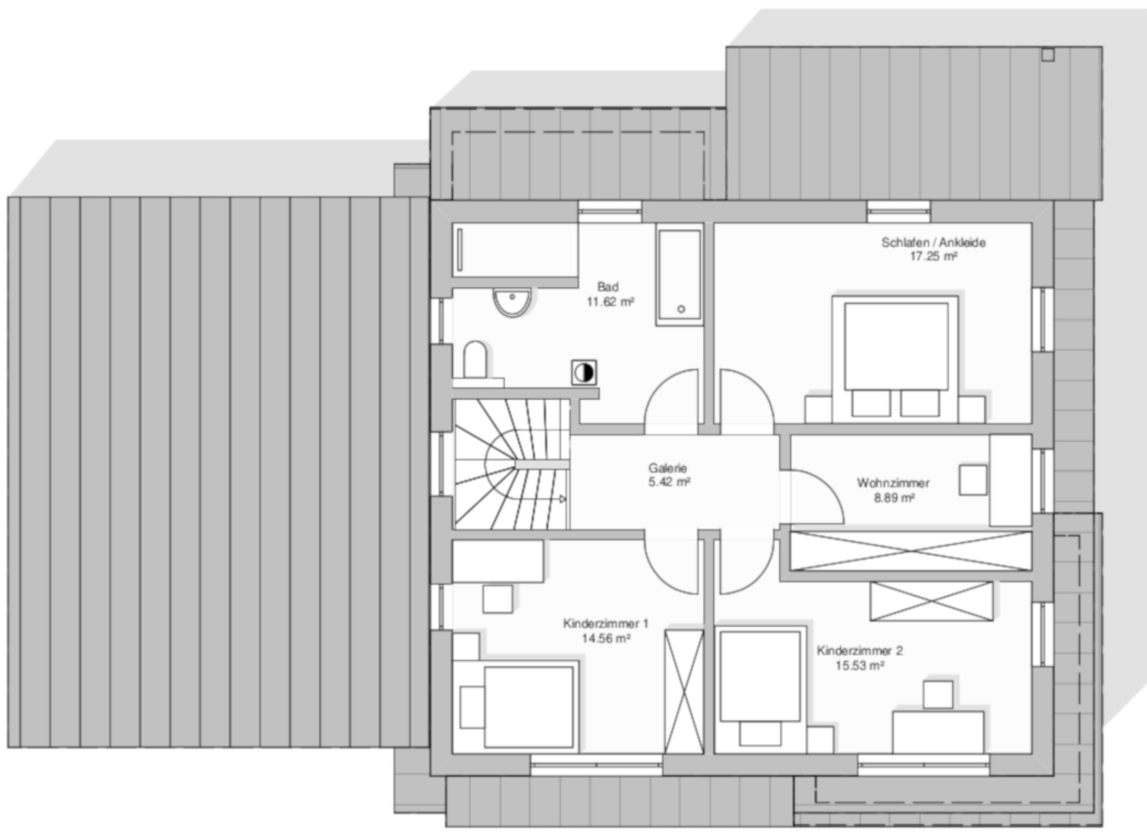

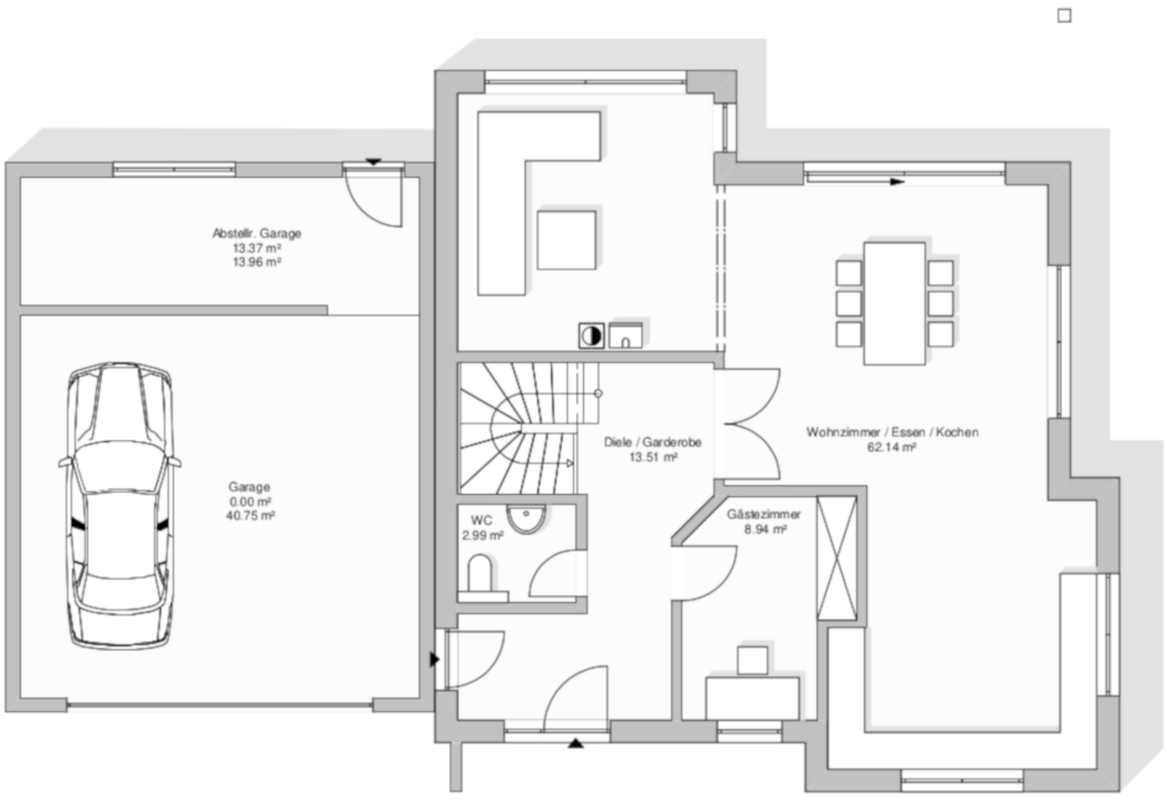

EYRICH-HALBIG
HOLZBAU GMBH